

Patient report

Bio-Rad DATE: 08/29/2019
D-10 TIME: 04:18 PM
S/N: #DJ4I016123 Software version: 4.30-2
Sample ID: 10583017
Injection date 08/29/2019 04:12 PM
Injection #: 20 Method: HbA1c
Rack #: --- Rack position: 1

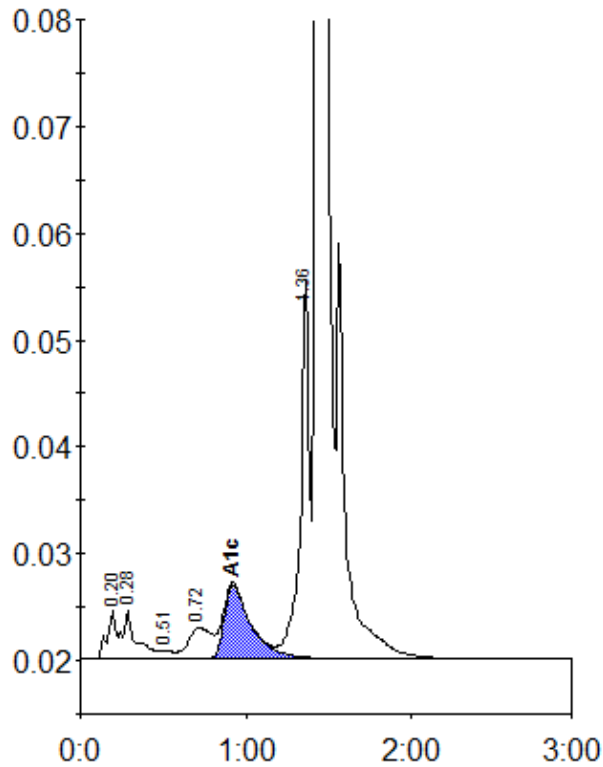

Peak table - ID: 10583017

Peak	R.time	Height	Area	Area %
A1a	0.20	4695	21254	1.0
A1b	0.28	4607	22445	1.1
F	0.51	754	3571	0.2
LA1c/CHb-1	0.72	2925	29178	1.4
A1c	0.92	6923	78682	5.4
P3	1.36	35379	135147	6.7
A0	1.43	583435	1733974	85.7
Total Area:		2024250		

Concentration:	%
A1c	5.4